

## Deep River Outfall Sewer High Point, NC

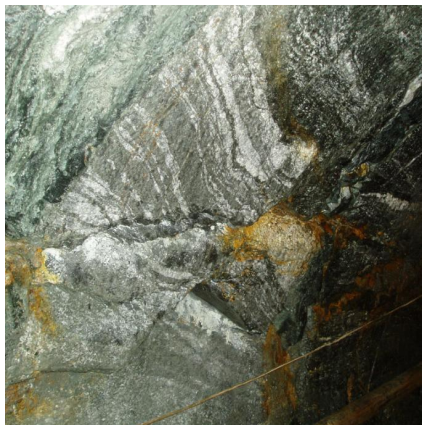

### PROJECT OVERVIEW AND CHALLENGES

This project involved the utilization of two tunneling methods: hand mine drill & blast, and a TBM capable of mining through hard rock conditions. For the most part the 1,000' TBM run was self-supporting, but some of the weaker zones required rock bolts, roof channels, and even liner-plates for a short reach. Two drill and blast road crossings totaling 400' were completed on this job. Both drill and blast tunnels used horseshoe rib and board supports, with a 96" vertical ID. The final lining consisted of 60" of Hobas pipe which was blocked in place and backfilled with fly-ash cement grout. Ground conditions primarily consisted of hard, crystalline metamorphic and igneous rock (gneiss and granite).

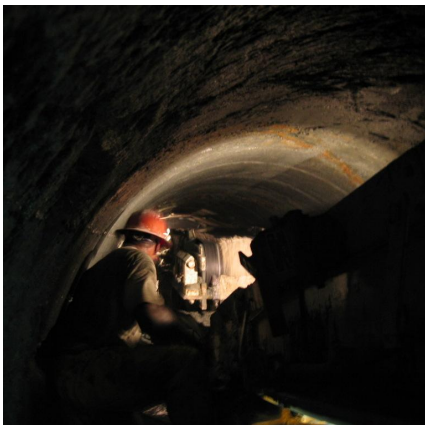

### PROJECT INFORMATION - 430

**OWNER:**

City of High Point, NC  
Greg Hall  
336.883.3168

**ENGINEER:**

DMP  
Robert Davis, Project Manager  
336.886.4821

**CONTRACTOR:**

Thalle Construction Co., Inc.

**COMPLETION DATE:**

9/30/2005

**GEOLOGY:**

Hard Gneiss, Granite Rock

**EXCAVATION METHOD:**

Jarva TBM 82" Ø  
Hand Mine: Drill & Blast

**MINING DIMENSIONS:**

1,000' x 82" Ø; 400' x 96" Ø

**FINAL LINING:**

60" Hobas

**FOR MORE INFORMATION:**

Eric Eisold, Vice President  
410.970.8300  
eeisold@bradshawcc.com  
Refer to Project 430